

PHILLIPS MURRAH

VISITOR PARKING DIRECTIONS

This packet contains information for reaching
Phillips Murrah's Downtown Oklahoma City Offices.

Page 1:

Downtown Map to Parking Garage

Page 2:

Directions to Visitor Parking

Page 3:

Directions for Building Access



Construction Information
Updated Sept 23, 2016

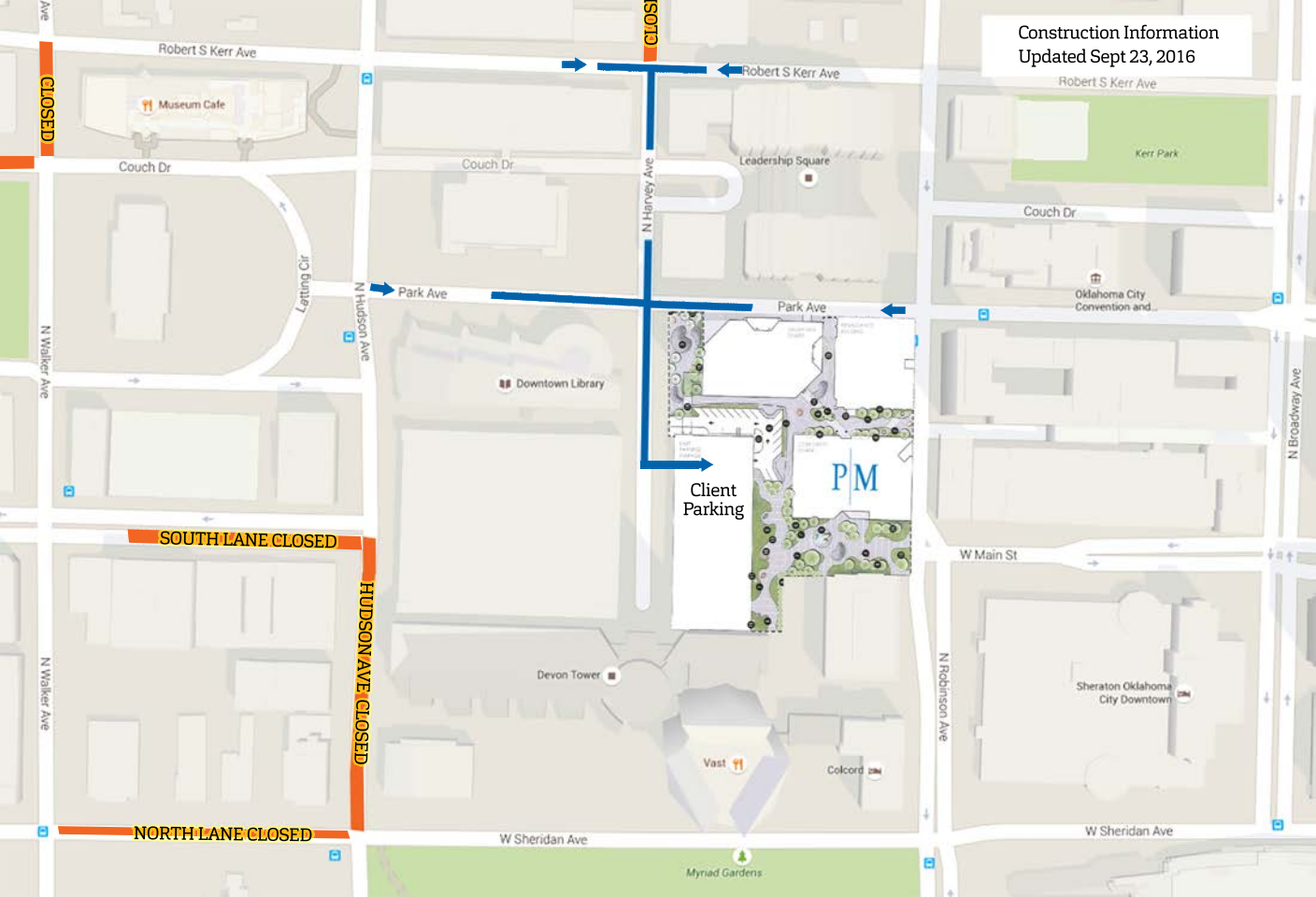

CLOSED

CLOSED

Robert S Kerr Ave

Museum Cafe

Couch Dr

Couch Dr

Leadership Square

Robert S Kerr Ave

Kerr Park

Couch Dr

Oklahoma City Convention and...

Lepting Cir

N Hudson Ave

Park Ave

Downtown Library

Park Ave

Client Parking

PM

SOUTH LANE CLOSED

HUDSON AVE CLOSED

Devon Tower

W Main St

Sheraton Oklahoma City Downtown

N Walker Ave

N Robinson Ave

NORTH LANE CLOSED

W Sheridan Ave

Myriad Gardens

W Sheridan Ave

N Broadway Ave

DIRECTIONS TO VISITOR PARKING

For the convenience of visiting clients and guests, Phillips Murrah provides **visitor parking** at its downtown Oklahoma City offices. Below find parking instructions and a map of the central business district to facilitate your smooth arrival.

SHOULD YOU REQUIRE PERSONAL ASSISTANCE AT ANY TIME,
CALL PHILLIPS MURRAH'S CLIENT SERVICES DESK:

[405] 235-4100

Map & Directions [[Show on Google Maps](#)]

Arrive:

- o From Park Ave. turn **SOUTH** onto Harvey Ave.
- o Turn **LEFT** into first gated entrance
- o Use **INTERCOM** to advise your destination [Phillips Murrah]
- o Enter garage; take ramp to upper floors
- o **VISITOR PARKING** is available in the unmarked spaces on the Fifth and higher floors
 - o Note: This is temporary during construction to the regular client parking which is expected to be completed March, 2017

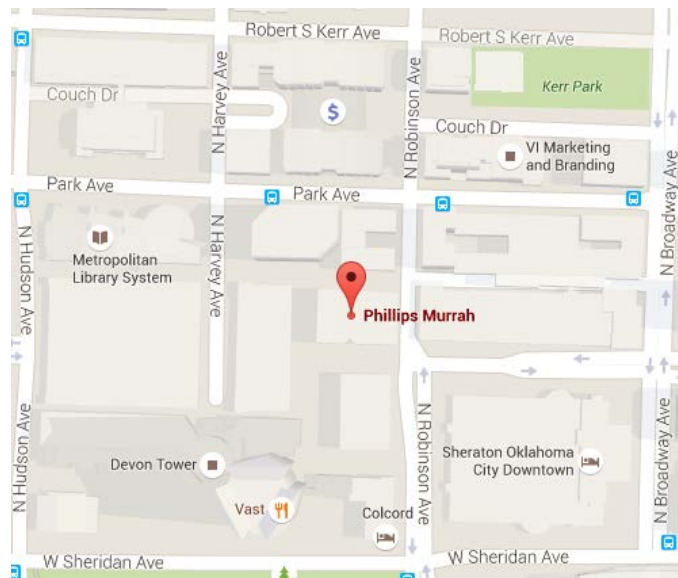

Depart:

- o Exit along **SAME PATH** [press intercom buzzer to exit]
- o Turn **RIGHT**; exit via Harvey Ave.

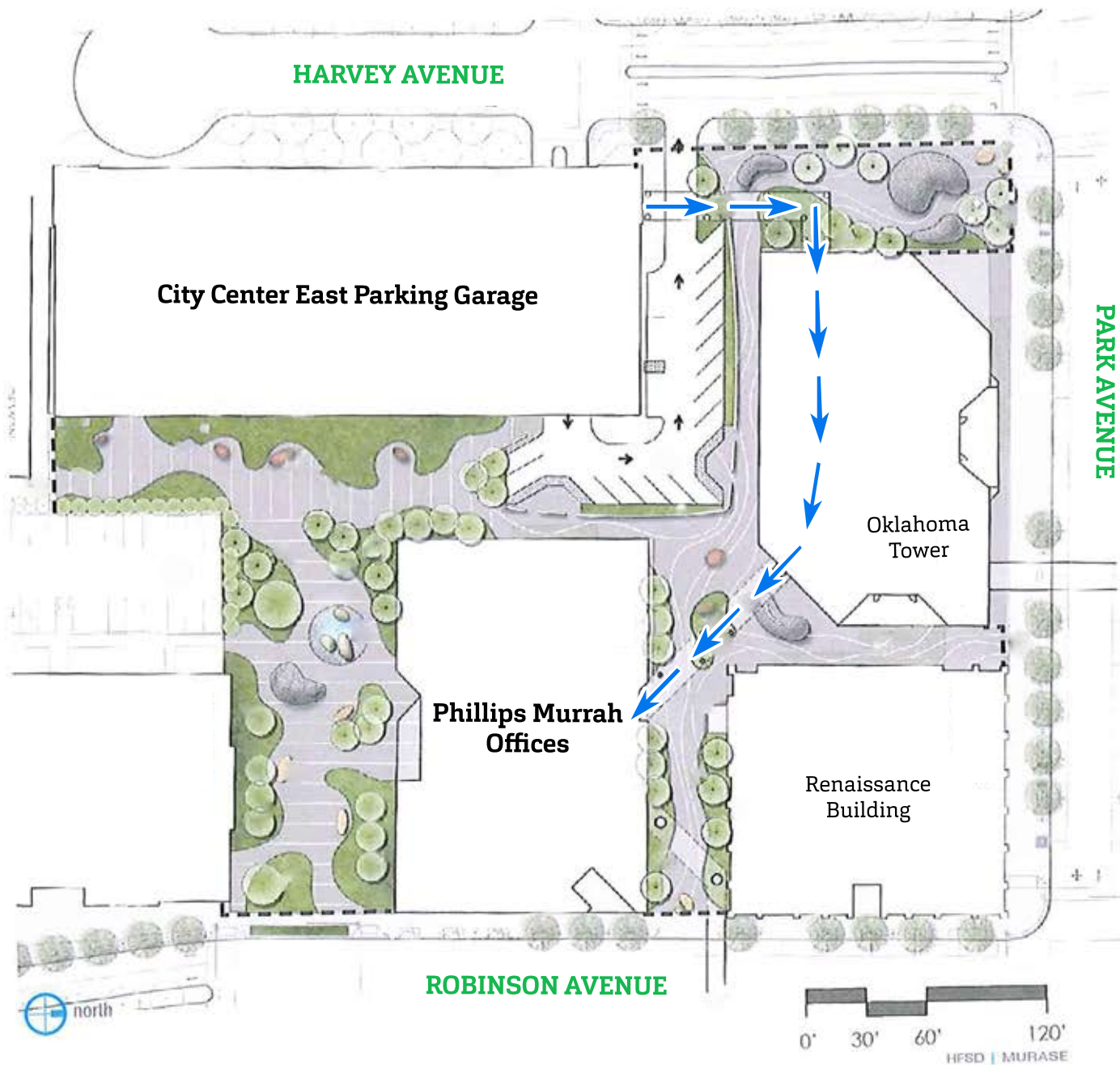

→ Second Floor Skywalk Access